



MAPWORK SKILLS & CALCULATIONS



Check List

Make sure you...

- Are familiar with:
 - Topographic map referencing system & conventional symbols
 - Scale & distance
 - Area
 - Compass directions
 - Relative position: bearing
 - Grid references & exact position
 - Contour lines and landforms
 - Gradient
 - Cross-sections
 - Vertical Exaggeration



Exam Questions

Question 1

The questions below are based on the 1:50 000 topographical map 2829AC HARRISMITH, as well as the orthophoto map of a part of the mapped area. Various options are provided as possible answers to the following questions. Choose the correct answer and write down only the letter (A-D)



- 1.1 The map index to the north of Harrismith is ...
- A 2829CA.
 - B 2829AA.
 - C 2829AD.
 - D 2829AB.
- 1.2 The map projection used to draw the 1:50 000 topographical map of Harrismith is ... projection.
- A Mercator.
 - B Robinsons.
 - C Gauss conformal.
 - D Lamberts.



- 1.3 The red road that passes through the town of Harrismith to Durban is an example of a _____ route.
- A secondary
 - B national
 - C main
 - D arterial
- 1.4 The rivers in block A3 flow downhill in a _____ direction.
- A north- easterly
 - B south- easterly
 - C north- westerly
 - D south- westerly
- 1.5 The height of the trigonometrical station in C2 is _____ metres
- A 299
 - B 1757,2
 - C 17572
 - D 29,9
- 1.6 The highest point on the map is found in block ...
- A A2
 - B A3
 - C A4
 - D A5
- 1.7 The coordinates of the Walton station in F4 are ...
- A $28^{\circ} 20' 52''$ E $29^{\circ} 10' 45''$ S
 - B $28^{\circ} 20' 52''$ S $29^{\circ} 10' 45''$ E
 - C $28^{\circ} 20' 15''$ S $29^{\circ} 10' 52''$ E
 - D $28^{\circ} 20' 15''$ S $29^{\circ} 10' 45''$ E
- 1.8 The height of the dam wall on the farm Walton in G4 is _____ metres
- A 1640
 - B 1660
 - C 1630
 - D 1670
- 1.9 The slope of the section of Platberg Hill in A3 is an example of a _____ slope.
- A concave
 - B terraced
 - C gentle
 - D convex



- 1.10 The direction from Queens Hill in C2 to Kings Hill in D4 is ____.
- A SE
 - B NE
 - C ESE
 - D SW
- 1.11 The area of block A1 on the map is ...
- A 5,92km².
 - B 6,92km².
 - C 5,82km².
 - D 6,82km².
- 1.12 The distance from Queens Hill in C2 to Kings Hill in D4 is ...
- A 4km.
 - B 4,5km
 - C 5km
 - D 5,5km
- 1.13 The river flows in a _____ direction from the dam near the farm Arcadia in D5.
- A south-westerly
 - B north-easterly
 - C northerly
 - D southerly
- 1.14 The bearing from spot height 2263 in A3 to spot height 2323 in A5 is...
- A. 75°.
 - B 78°.
 - C 73°.
 - D 68°.
- 1.15 The dominant activity in the southern part of the map is ...
- A mining
 - B forestry
 - C fruit farming
 - D fishing

Question 2

- 2.1 Calculate the approximate area of the golf course in A1 and A2 in kilometres. (3)
- 2.2 Use the information on the map to update the magnetic declination for the year 2014. (3)
- 2.3 Calculate the gradient of the slope from trig beacon 285 in F3 to spot height 1633 in E2. (4)

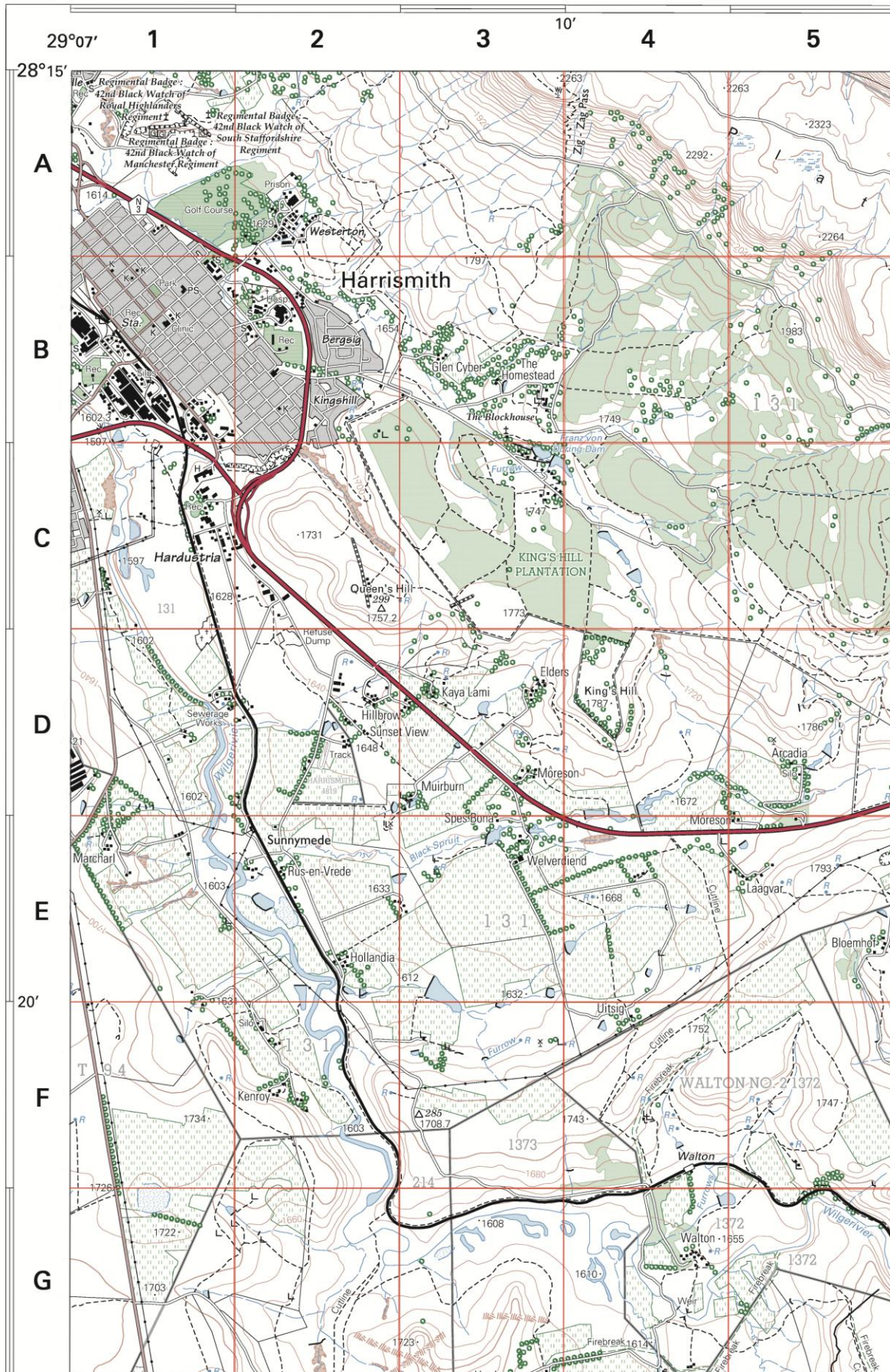



Answers

Exam Questions

Question 1

- 1.1 B
- 1.2 C
- 1.3 B
- 1.4 D
- 1.5 B
- 1.6 D
- 1.7 B
- 1.8 C
- 1.9 A
- 1.10 C
- 1.11 C
- 1.12 C
- 1.13 A
- 1.14 B
- 1.15 C

Question 2

- 2.1 7,1 km²
- 2.2 **Mean Magnetic Declination:** 20°28' W of TN
Mean Annual Change: 8' W
No of Years: 2014 – 2001 = 13 years
Total Change = 13 x 8' = 104
= 1°44'
Mag Dec (2014)
= 20°28' + 1°44'
= 21°72'
= 22°12'
- 2.3 1: 11,23